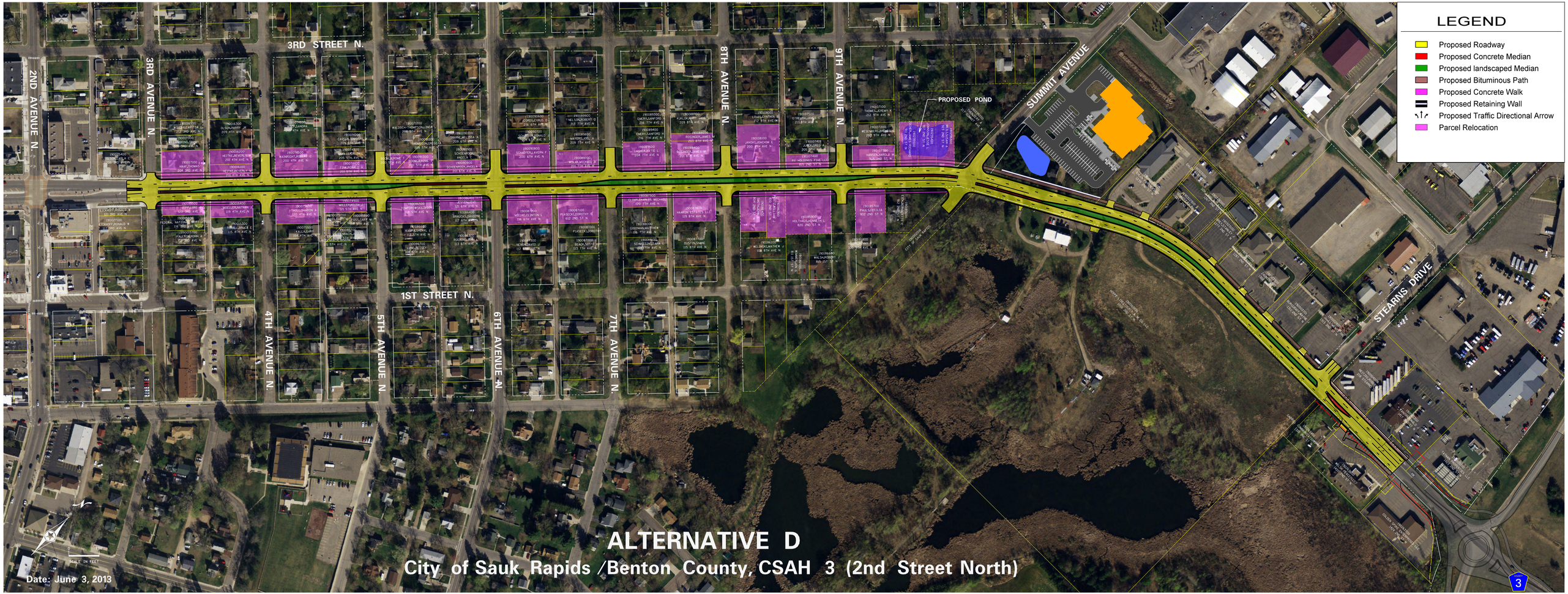

ALTERNATIVE D

City of Sauk Rapids /Benton County, CSAH 3 (2nd Street North)