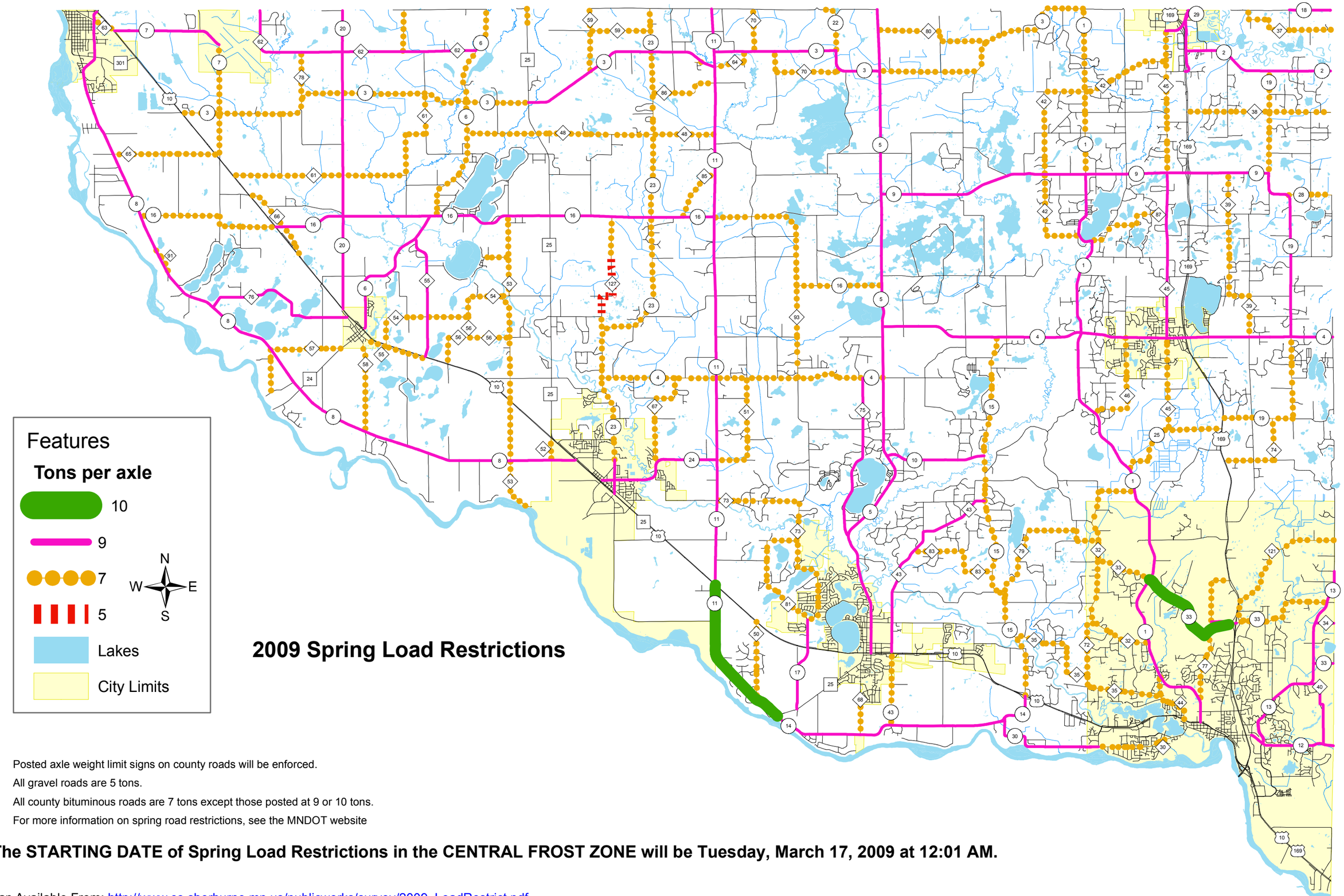

2009 Spring Load Restrictions

Posted axle weight limit signs on county roads will be enforced.

All gravel roads are 5 tons.

All county bituminous roads are 7 tons except those posted at 9 or 10 tons.

For more information on spring road restrictions, see the MNDOT website

The STARTING DATE of Spring Load Restrictions in the CENTRAL FROST ZONE will be Tuesday, March 17, 2009 at 12:01 AM.

Map Available From: http://www.co.sherburne.mn.us/publicworks/survey/2009_LoadRestrict.pdf

DISCLAIMER: Sherburne County does not warrant the accuracy nor the correctness of the information contained in this map. It is your responsibility to verify the accuracy of this information. In no event will Sherburne County be liable for any damages, including loss of business, lost profits, business interruption, loss of business information or other pecuniary loss that might arise from the use of this map or the information it contains. Map information is believed to be accurate but accuracy is not guaranteed. Any errors or omissions should be reported to Sherburne County Public Works.
H:\GIS\GIS_Maps\Custom\PublicWorks\Spring_Rd_Rest\2009_11x17.mxd
Map Created: 03/12/2009